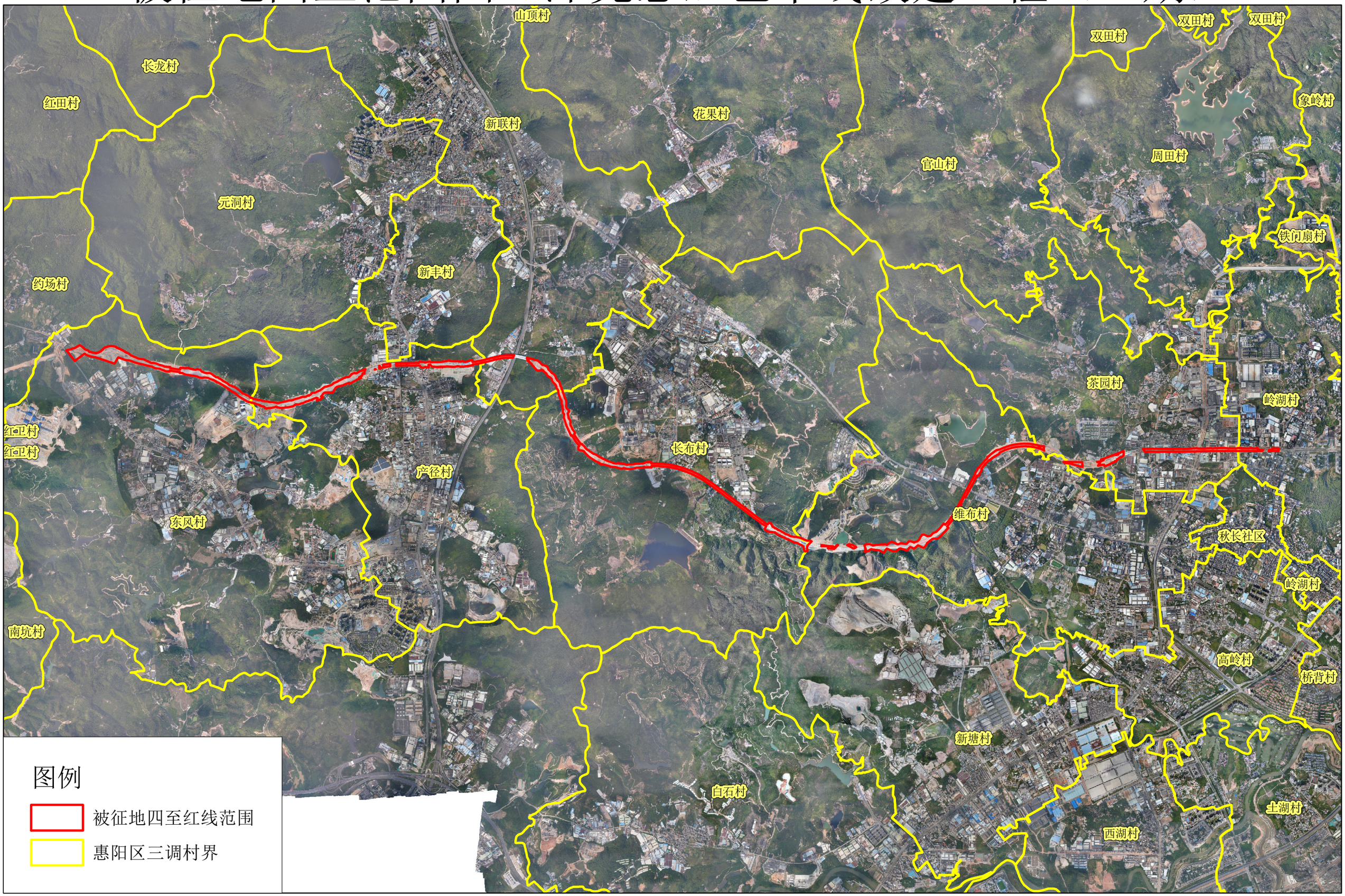被征地四至范围图：深莞惠红色干线改建工程（一期）